



919.774.4155
TEMPLESHOWS.COM

CAN'T HELP FALLING

IN

Love

**A BENEFIT CONCERT
WITH PERFORMANCES FROM:**

PEGGY TAPHORN
GAVAN PAMER
HAILEY BEST
SHIRLEY PROCTOR
ANDREW WADE

**FEATURING:
THE TEMPLE TEEN ENSEMBLE**

**VALENTINE CABARET
FEBRUARY 11-21, 2021**



"The stage is not merely
a meeting place of all
arts, but is also the
return of art to life."

Oscar Wilde

Brian Mathis, CFP

503 Carthage Street
Suite 200
919-775-4443



James Mitchell III, CFP

1622 South Third Street
919-775-1861



Dargan Moore, CFP

2503 Jefferson Davis Hwy
919-777-9588



Enjoy the show.

Edward Jones[®]

Serving Individual Investors Since 1871

www.edwardjones.com

Member SPIC

February 11-21, 2021



presents

CAN'T HELP FALLING
IN
Love

A VALENTINE CABARET

Sponsored by
Edward Jones and NC Arts Council

featuring

Hailey Best

Gavan Pamer

Shirley Proctor

Peggy Taphorn

Andrew Wade

and

The Temple Teen Ensemble

Directed by Alease Timbers & Gavan Pamer

Ryleigh Anderson

Annika Benander

Tyler Berndt

Huck Borden

Ephraim Boyte

Addison Dowdy

Rylee Duke

Lorelei Garrity

Breanna Jones

Bryson Lyons

Bella Miller

Paris Parker

Megan Parks

Allison Podlogar

Jordan Watson

Costume & Wig Designer

Alex Allison

Lighting Designer

John Wampler

Sound Designer

Patrick Holt

Musical Director & Choreographer

Gavan Pamer

Stage Manager

Kaitlin Davis

Directed by

Peggy Taphorn

Gown & Tux

WEDDING, QUINCEANERA & PROM GOWNS

TUXEDO & ACCESSORIES

Sherry Garner

(919) 776-0431



139 Wicker Street, Sanford, NC 27330
HOURS: M-F 10-5, Sat 10-2 and by Appointment



Chocolate...because you can buy love
110 Carthage St., Sanford • 919-292-1090

CAST

Hailey Best
Gavan Pamer
Shirley Proctor
Peggy Taphorn
Andrew Wade

TEMPLE TEEN ENSEMBLE

Ryleigh Anderson
Annika Benander
Tyler Berndt
Huck Borden
Ephraim Boyte
Addison Dowdy
Rylee Duke
Lorelei Garrity
Breanna Jones
Bryson Lyons
Bella Miller
Paris Parker
Megan Parks
Allison Podlogar
Jordan Watson

The videotaping, photographing or other video or audio recording
of this production is strictly prohibited.

TEMPLE THEATRE DONORS

We would like to thank the following individuals and businesses for their generous contributions to Temple Theatre. Donations listed below and on the following pages were pledged through February 8, 2021 for our 2020-2021 fiscal year beginning July 1, 2020.

FOUNDATIONS

Ruby & Ernest McSwain
Worthy Lands Trust
Tiger Baron Foundation

CIVIC

Broadway Hardware
Carolina Trace Women's Club
Dossenbach Furniture
Kids With Hearts for the Arts
Kiwanis Club of Lee County
Kiwanis Club of Sanford
Maple Springs Vet Clinic
Questers 1876
Yarboroughs Ice Cream

LUMINARIES \$25,000+

Barbara James Howard
McSwain Trust

LEGENDS \$5,000+

Claudia Austin
Edna Eichelsbacher
Gene Maples

MEGA-STARs \$2,500+

Dale & JoAnn Erickson
Ted & Marsha Havens
Kathi Smith
Lisa Jones & Keith Smith
Mark Smith
Melissa Woodell

SUPERSTARs \$1,000+

Anonymous
Craig & Carol Barstow
Raymond & Ann Blakely
Tommy Frazier Bridges
Don & Debra Douglass
Phillip & Lisa Faulk
Michael & Glenda Focke
Travis & Jayne Hartman
Mary Lynn Ingram
Arthur A James III
Martin & Janice Matthews
Karyn Rahn
Mitch & Jeannine Reese
Bobby & Pat Sloan
Ty & Bianka Stumpf
Peggy Taphorn
Gerald & Wanda Tubbs
Nancy Watkins
Tabitha Whitlow
Sam & Sandy Wornom

STARs \$500+

Anonymous
Mary Bratton
Jeanne Buie
Richard & Carol Carlson *In Honor of the Carlson Family*
Joseph & Barbara Cavalluzzi
Everett & Bonita Cox *In Memory of Brian Cox*
Bill & Melissa Gross

Lillian Hatfield
David N James
Bob & Nancy Jasany
Mike Jones
Dick & Marge Kanning
John & Pat Kirkman
Muriel B Martin
Webb & Ann McCracken
Terry McMillian
Mary Jo Parks
Steve & Juliann Robinson
Alfred Rushatz
Reinette Stephenson
Ollie & Wanda Sweeney
Jim & Sue Thompson
Joan Wagoner
Denny & Cindy Woodruff

HEADLINERs \$250+

John D Adams
Albert & Sylvia Adcock
Fred & Barbara Berman
Kathryn Bock
Susan Bowman
Scott & Susan Butler *In Honor of Anne Butler-Swiech*
Sean & Kelly Butler
John & Janee Cates
Linda Cullip
Alan Dossenbach
Candace Elder
Mark Filiaci *In Memory of Mary & Elizabeth Dorety*
Kathy Guthrie
Michael Hardy
Susan Jaehne
Donald Karrer *In Memory of Ann Fischer Karrer*
Roderick Loss & Cynthia Eckley
Joseph & Mary Matza
Harlan McCaskill
Gary & Linda Moore
Curt & Aimee Petrarca
Richard Prevatte
Joe & Sharon Robinson
Earland Sharp & Margot Friedrich
JD Smith
Thomas Spade *In Memory of Carolyn West*
Wayne Staton
Barbara Swartz
David & Deb Taylor
Bud & Hayden Taylor
Mark & Sharon Thomas
Ann-Marie Tutton
John & Lesley Tyson
George & Carena Walter
Marjorie Riddle Watson
Turner & Cathleen Whitted
Carl & Sandra Woodard

RISEING STARs \$100+

Larry & Grace Aiken

TR & Margaret Ainsley
Margaret Altman
WB Arrendell
Daniel & Lucy Bardeen
Peter Battis
Carl & Elizabeth Bean
Dr Phillip & Mrs. Michelle Benton
Shay Benton
Al & Pat Bickoff
Frank & Eleanor Black
Lynn Blanton
John & Janice Boettger
Andrea Bowers
Patty Boyte
Keith Brown
Al & Jill Bryant
Yvonne Bullard
Suzanne Burgess
Judith Buss
Cecil & Faye Cameron
Nancy Cameron
Dave & Karen Carter
Thomas & John Coggin *In Memory of Frances (Fancy) Coggin*
Jim & Jane Cole
Laurie Conaty
Susan Conclin
Jo Cooper
Carol Cox
Carolyn Crabtree
Hank & Lydia Crawford
R. Oliver Jr. Crawley
Kathy Creed
Lou & Anna Maria D'Antonio
D'Abramo
Tom & Mary Dossenbach
Carolyn Dunn
Dan Easthall & Peggy Manaco
Rob & Brenda Engler
John Finnerty
John & Judy Forster
Frank Foushee III
Phillip & Minnie Gallman
William & Barbara Gardner
Dottie Gilbert
Robert & Cathy Gilleland
Barry & Kathy Haas
Joanne Hammilton
Mark & Trish Hamilton
Paul Hammock & Sandy Tremblay
Buck & Katie Harris
Tom & Nancy Hasbrouck
Ronald & Emily Hewett
Paul & Deb Hogan
Ruth Hoyt
Raymond & Catherine Hyer
Ruby Ingold
Mike & Kathy Ingram
Annie Jenkins
R Timothy Johnson

SONG SELECTIONS

- “Be My Baby” Allison, Breanna, Paris & Temple Teens
Music & Lyrics by Jeff Barry, Ellie Greenwich & Phil Spector
- “I Want to Hold Your Hand” Andrew & Temple Teens
Music & Lyrics by John Lennon & Paul McCartney
- “You Can’t Hurry Love” Peggy, Hailey & Shirley
Music & Lyrics by Brian Holland, Lamont Dozier & Eddie Holland
- “Ain’t No Mountain High Enough” Andrew & Hailey
Music & Lyrics by Nickolas Ashford & Valerie Simpson
- “Not Too Young to Get Married” Hailey, Peggy, Shirley & Temple Teens
Music & Lyrics by Jeff Barry, Ellie Greenwich & Phil Spector
- “I’ve Got the World on a String” Gavan
Music by Harold Arlen, Lyrics by Ted Koehler
- “Fly Me to the Moon” Gavan & Temple Teens
Music & Lyrics by Bart Howard
- “My Funny Valentine” Peggy, Shirley & Hailey
Music by Richard Rodgers, Lyrics by Lorenz Hart
- “I Love You, Honey” Shirley
Music & Lyrics by Eddie Miller & W.S. Stevenson
- “Dream a Little Dream of Me” Peggy & Temple Teens
Music by Fabian Andre & Wilber Schwandt, Lyrics by Gus Kahn
- “L.O.V.E.” Peggy, Shirley, Andrew, Gavan & Hailey
Music & Lyrics by Bert Kaempfert & Milton Gabler
- “Seasons of Love” The Company
Music & Lyrics by Jonathan Larson
- “It All Fades Away” Andrew
Music & Lyrics by Jason Robert Brown
- “Someone Like You” Hailey
Music by Frank Wildhorn, Lyrics by Leslie Bricusse
- “Helpless” Paris & Temple Teen Girls
Music & Lyrics by Lin-Manuel Miranda
- “Don’t Go Breaking My Heart” Andrew, Hailey, Gavan, Peggy & Shirley
Music & Lyrics by Carte Blanche & Ann Orson
- “What Makes You Beautiful” Temple Teen Boys
Music & Lyrics by Savan Kotecha, Carl Falk & Rami Yacoub
- “I Need to Be in Love” Shirley
Music & Lyrics by Richard Carpenter, Albert Hammond & John Bettis
- “What the World Needs Now” The Company
Music by Burt Bacharach, Lyrics by Hal David
- “River Deep, Mountain High” Megan, Annika, Shirley & Company
Music & Lyrics by Jeff Barry, Ellie Greenwich & Phil Spector
- “Love Changes Everything” Gavan & Temple Teens
Music by Andrew Lloyd Webber, Lyrics by Don Black & Charles Hart
- “Can’t Help Falling in Love” The Company
Music & Lyrics by George David Weiss, Hugo Peretti & Luigi Creatore

WHO'S WHO

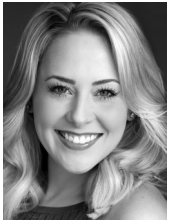

Hailey Best is so grateful to be back on the stage where she first fell in love with her sweetheart! She was most recently seen traveling the world as Francine in an international production of *Jersey Boys*. Hailey was Miss North Carolina 2011 and a Top 15 finalist at Miss America 2012. Favorite theatrical credits include: *Legally Blonde the Musical* (Elle Woods), *My Fair Lady* (Eliza Doolittle), *Beauty and the Beast* (Belle), *Ghost the Musical* (Molly Jensen), and *Sweeney Todd* (Johanna). She is the official commercial spokesperson for companies such as Rug & Home, Renaissance Windows & Doors, and YuDu social. Excited to be performing again on the Temple stage alongside some of her favorite people, Hailey gives many thanks to the Temple crew: Peggy, Gavan, Alex, Tabitha, and of course her Valentine, Andrew.



Gavan Pamer is originally from Pittsburgh, PA and is now a resident of Sanford, NC. His Temple credits include *The Best Christmas Pageant Ever* (Musical Director), *Alice in Wonderland* (Musical Director), *The Last 5 Years* (Musical Director), Hoagy Carmichael's *Stardust Road* (Musical Director/Conductor), *Oliver!* (Fagin), *Big River* (Director/Choreographer/Musical Director), *1776* (John Adams), *Beauty and the Beast* (Cogsworth/Choreographer), *Anything Goes* (Director/Choreographer/Musical Director) and *The Addams Family* (Uncle Fester). He toured nationally in *CATS* (Mungojerrie), *A Chorus Line* and *42nd Street*. He has been a soloist with Pittsburgh Symphony Orchestra, Wheeling Symphony and Beaver Valley Philharmonic. He portrayed Marcellus in *The Music Man* with the Pittsburgh Symphony Orchestra conducted by Marvin Hamlisch, starring Shirley Jones, Patrick Cassidy and Ashley Brown. Gavan has also enjoyed performing his solo cabarets *Love, I Hear: The Lyrics of Stephen Sondheim* and *Gavan & Gershwin*.



Shirley Proctor is thrilled to be back in the Temple celebrating Valentine's Day. Temple credits include *Always a Bridesmaid*, *The Savannah Sipping Society*, *Church Basement Ladies 1, 2 & 3* and *Beauty and the Beast* (Mrs. Potts). A native of Fremont, NC, Shirley has a BA in English from Barton College in Wilson, NC, and has worked as a professional actor since 2002. Shirley was most recently seen as Doralee Rhodes in *9 to 5: The Musical* at Center Stage Theater in Goldsboro, NC. She and her husband, Bobby Gooding, reside in the tiny town of Eureka, where they are raising their 5-year-old granddaughter, MacKenzie and her best fur buddy, Winter, the American Eskimo Dog.

WHO'S WHO



Peggy Taphorn is in her fourteenth season as the Producing Artistic Director of the Temple Theatre. An award winning actress, director and choreographer, she spent 22 years in NYC. 6-Broadway shows: *Broadway! Me And My Girl*, *Anything Goes*, *Showboat*, *Smokey Joe's Café* and *Urinetown*. Peggy appeared Off-Broadway, on London's West End and toured the USA, Canada, South America and the Far East. Peggy left the National Tour of *Sweet Charity*, starring Molly Ringwald to helm Temple Theatre. During her tenure, she has continued to work across the nation and has earned many accolades including the Kevin Kline Awards in St. Louis for *Sweet Charity*, *Damn Yankees* and *Showboat*. Drammy and Pamta Awards for *Hairspray*, *The Music Man*, *Chicago* and *The Addams Family* at Broadway Rose Theatre in Portland, OR. She directed and choreographed *The Music Man* and *Annie* selections with the NC Symphony. Peggy is a NC Mainstreet Champion for her work on, and dedication to, the revitalization of downtown Sanford. In 2016 she was honored with the Sanford Herald Lifetime Achievement Award for her work at the Temple Theatre where she has produced over 100 shows, providing Broadway caliber shows to Central North Carolina at a fraction of the cost!



Andrew Wade is thrilled to celebrate Valentine's Day with the Temple family and return to the stage where he met his wife. Originally from the Northwest, he now lives on the east coast and works Off-Broadway, nationally, and internationally. Outside of musical theatre, Andrew enjoys writing music and playing several instruments, including guitar, piano, mandolin, and standup bass. Recent Credits: Off-Broadway: *The Office: A Musical Parody*. National Tours: *The Simon and Garfunkel Story*, *Rudolph*. Other favorites: *West Side Story* (Broadway World Best Actor), *Little Women* (ITL Founders Award), *Jersey Boys*, *RENT*, *Smoke on the Mountain* and *25th Annual Putnam County Spelling Bee*.



Ryleigh Anderson is a senior at Southern Lee High School. This is her first year as a Temple Teen and she is so excited to be performing! She recently played Molly in *13 The Musical* at Temple Theatre. She would like to thank all her friends and family for all their unending love and support!

WHO'S WHO



Annika Benander is a 15 year old sophomore from Fayetteville, NC. She began performing at Temple two years ago and is so excited to be making her debut as a Temple Teen! Some of her credits include Charlotte in *13 The Musical* (Temple Theatre), Crutchie *Newsies* (CPAS) and Orphan Ensemble in both *Annie* (CFRT) and *Oliver!* (Temple Theatre).



Tyler Berndt is so excited to be in his second year as a Temple Teen! He is currently an 8th grader at Lee Christian. Some of his more recent credits include Archie in *13 The Musical* (Temple Theatre), Buddy in *Elf Jr.* (CPAS), and Orphan Ensemble in *Oliver!* (Temple Theatre). Tyler would like to thank all those who continue to support him and he can't wait to perform for you!

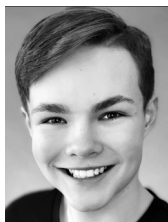

Huck Borden is a 14-year-old homeschooler, who loves music and history. Previous productions include *Love Life* (Duke University), *Newsies* (NCT), *The Little Mermaid*, *Shrek The Musical* (CFRT), *The Adventures of Peter Rabbit* (Theatre Raleigh), and *Oliver!* (Temple Theatre). Television credits include co-starring roles for Cartoon Network and Investigation Discovery, as well as appearing in several regional commercials. Thank you to Peggy and Gavan for this opportunity to perform onstage again!



Ephraim Boyte marks his first year as a Temple Teen. He has been practicing martial arts for the last 12 years and recently received his 2nd degree blackbelt. Ephraim is a sophomore at Moore Faith Academy in Carthage NC. He is looking to expand his repertoire with his friends and this amazing group of people. He loves his very supportive family.



Addison Dowdy is thrilled to be part of this performance. Her tremendous love of theatre was discovered when she was younger while participating in Temple's Summer Conservatory. Since then, she tries not to miss an opportunity to be on stage. She would like to thank the awesome staff at Temple for persevering and creating many amazing opportunities during this difficult past year.

WHO'S WHO



Rylee Duke has been performing on stage since the age of 4! She has trained at the NC Theatre Conservatory and Moonlight Stage Company and performed in various productions and showcases throughout Moore, Lee and Wake counties. She currently trains at Temple Theatre and Encore Performing Arts and is also part of an improv troupe at The Comedy Conservatory in Raleigh. @ryleeduke



Lorelei Garrity is excited to be in her first year as a Temple Teen. She has been performing at the Temple in conservatories and mainstage shows for the past five years. In her spare time, Lorelei loves to sing, dance and spend time with her friends. She would like to thank her friends, family, and mentors for their support and encouragement.



Breanna Jones is delighted to return to the Temple stage! A senior at Lee Christian School, some of her favorite previous roles include Sharpay Evans (*High School Musical, Jr.*) with Lee Christian School, and Sven (*Frozen Jr.*) and Cassie (*13 The Musical*) with Temple Theatre!



Bryson Lyons is very excited to be back on the Temple stage. He previously performed at Temple as Evan Goldman in *13 The Musical*. He has been a member of Temple Teens since 2016 and has loved every second of it. He would like to thank Peggy Taphorn and all for this amazing opportunity.



Bella Miller is an eighth grader at Ascend Leadership Academy. She has participated in Temple Theatre's youth programs since she was 5 years old, starting with the first Rising Stars program. When not on stage, Bella enjoys playing piano and ukulele. She thanks the Temple Theatre for this opportunity to do what she loves.

WHO'S WHO



Paris Parker has been a member of the Temple Teen Ensemble since 2019, and is very excited to perform in her first mainstage show at Temple Theatre. A senior at Southern Lee High School, she has danced for nine years. Alongside theatre, she enjoys cheer, DECA, and her cat, Lincoln. Thank you to everyone for your love and support!



Megan Parks marks her second year as a Temple Teen. She has appeared in many shows, including *It's A Wonderful Life: A Radio Play* (Janie Bailey/Radio Singer), *Big River* (Susan Wilkes), and *13 The Musical* (Kendra). Megan, a senior at GRACE Christian in Raleigh, has participated in productions of *The Music Man* (Marian) and *Peter Pan* (Tootles). She would like to thank her family for their support.



Allison Podlogar is delighted to return to the Temple stage with the Temple Teens for which she has been a member since 2016. A senior at Southern Lee High School, some of her favorite credits include Ghost of Christmas Past in *A Christmas Carol* (Temple Theatre), Helen Keller in *The Miracle Worker* (Judson Theatre Co.) and Patrice in *13 The Musical* (Temple Theatre).



Jordan Watson is thrilled to be back for another production at Temple Theatre, but his first time with the Temple Teens! With the current pandemic situation, this was not the way he envisioned his return, but he is still ecstatic to be here! Jordan would always like to thank God, his family, Ms. Peggy, Gavan, Alease and his Temple family for all the love.

TEMPLE THEATRE ENDOWMENT

The Temple Theatre Ingram Endowment will fund the future of Temple Theatre and ensure that the beautiful, historic gem and the Ingram legacy will endure far into the future. To contribute to the Temple Theatre Endowment fund and for more information, please contact Temple Business Manager, Tabitha Whitlow: twhitlow@templeshows.org 919.774.4512 ext. 222.

The Temple Staff and Board gratefully acknowledge and thank all who contributed to this newly established endowment thus far:

Mary Lynn Ingram
Kathy Blackwelder
Oliver & Terry Crawley
John Davenport
Edna Eiselsbacher
Dale & JoAnn Erickson

Ted & Marsha Havens
Barbara James Howard
Carter & Susan Keller
Gene Maples &
Peggy Buchanon
McSwain Trust

George & Hazel Perkins
Robin & Sonja Perkins
Mitch & Jeannine Reese
Wayne Staton
Patty & Steve Stroud
Eddie & Libby Winstead

WHO'S WHO

Alex Allison (*Costume & Wig Designer*) is in his second full season as Costume and Wig Designer at Temple. He has worked as Costume Designer for theatres across the United States and has spent many years working with Norwegian Cruise Lines as Production Wardrobe Supervisor. Favorite designs include *Hairspray* at Pinewood Bowl, Inc. in Lincoln, NE and *The Fantasticks* at The Monomoy Theatre in Chatham, MA. Alex's designs at Temple Theatre include *The Best Christmas Pageant Ever*, *Alice in Wonderland*, *The Lion King, Jr.*, *Frozen, Jr.*, *Steel Magnolias*, *The Last 5 Years*, *Away in the Basement: A Church Basement Ladies Christmas*, Hoagy Carmichael's *Stardust Road*, *Oliver!* and *Grease*.

John Wampler (*Lighting Designer*) is an MFA graduate from the University of Nevada, Las Vegas. John has been the Lighting Director and Production Coordinator for UNLV's Moving Light Lab, presenting to students and professional production companies newly released lighting equipment in partnership with 4wall entertainment. His most recent Lighting Design credits include: *The Last 5 Years*, *Away in the Basement: A Church Basement Ladies Christmas* at Temple Theatre, *The Importance of Being Earnest*, *Julius Caesar*, *Take Me Out* and *Macbeth* at Nevada Conservatory Theatre, and *Spinning into Butter* at Vegas Theatre Company.

Patrick Holt (*Sound Designer*) happily joins the Temple staff. He was recently seen as Sonny LaTierri in *Grease*, Tom Sawyer in *Big River*, Subway Ghost in *Ghost The Musical*, Andrew McNair in *1776*, Fred in *A Christmas Carol*, Kiki in *Legally Blonde* and Lyle in *Footloose*. He also works as an educator for Temple Academy classes as well as Temple Summer Conservatory. Some favorite roles include Tom in *Nana's Naughty Knickers* and Skimbleshanks in *CATS*. He would also like to wish Peggy a happy 14th season and many more.

Kaitlin Davis (*Stage Manager*) is originally from Hope Mills, NC, and has been involved in the arts since a very young age. She took part in many community theatre productions in middle and high school, but eventually found her home behind the proscenium. In high school, she began doing technical theatre work and the rest is history. She is a recent graduate of the University of North Carolina School of the Arts (2020) where she received her BFA in Design and Production with a concentration in Lighting Technology. Kaitlin has worked as a theatre technician, lighting designer, lighting and video programmer, and master electrician at the Historic Carolina Civic Center, Center Stage Theatre Company, Temple Theatre, and various other projects. She was introduced to Temple in 2019 as the lighting designer for the Summer Conservatories and is excited to be back in new roles.

TEMPLE THEATRE DONORS

RISEING STARS \$100+

Del & Glenda Jones
James & Elizabeth Kaufman
Kevin Klug
Rosemarie Knick
Ted & Peggy Lanier
Joe & Betty Lawrence
Lewis & Carolyn Layman
Elizabeth Leliever
Tony & Rozie Lett
Todd & Tamara Lewis *In Honor*
of Peggy Taphorn
Mary Lindsey
Glenn & Jayne Loo
Dr. Bert Lucas
Melissa Lucas
Donald & Debbie Lyerly
Marvin & Margie Maddox
John & Ellen Mangum
Jack & Ellie Mathews
Brian & Christa McRae
Donna Miller
Joyce Mize
Edward & Janet Mishler
Jeffery & Noreen Mohler
Gary & Linda Moore
Terry & Deb Mullen
Mary Jo Parks
Ron & Edna Perkinson
Carolee Nail
Charles Oldham
Mary Palmer
Robert Palmer
Richard Parish
Tom & Betty Pedigo
Gloria Peele
Richard Parish
Steve & Kay Peyton
Doug Pfitzenmaier
Sammy Poe
William & Rose Powers
James & Diane Quintal
Jimmy & Julie Randolph
Jean Rentz
Adrienne Richter
Oscar Roberto
Ginny Roundy
Pat Rudovsky
Terry & Bonita Russell
Rick & Carol Schock
Kathy Schroedter
Woodrow W Seymour Jr
Jerry & Carolyn Sink
Fritz & Heide Smith
Judith Smith
Walter Snyder
Mary Steffan
Andrew & Anne Steidinger
Peggy Tanner
Jeremy Thomas
Mack & Renee Thomas
Delores Tredinnick
Ann-Marie Tutton
John & Lesley Tyson
Mary Whitaker
Jean Wilberg
Richard & Pamela Wilson
Mary E Winston
Stephen & Kathie Womack

Mike & Joan Womble
Ronald & Nany Workman
Jerry W Worsley
Angelette Yarborough
Drew & Kalli Ziegler
John & Carol Zwelghaft

ENSEMBLES Up to \$99

Tammy Renee Alexander
Anne Angers
Robert & Jane Asdal
Danny & Peggy Baker
Patty Baldwin-Kivett
Robert & Gloria Beck
Jerry & Susan Bennett
Richard & Celeste Bissell
Kathy Blackwelder
Richard & Bunny Borkowski
William & Carol Bradford
Jan Carlson
Jacqueline Castle
Jeff & Lisa Chapman
Sally Conlon
Donna Corbett
Gregory Cox
Sheryl Davis
Hannah Dewing
Brady Dotp
Shirley Dougherty
Judy Drye
Patrick & Carol Duffy
Robert & Anne Edens
Bill & Lois Ann Eisel
Ernie & Joann Emery
Joanne Emrick
Rob & Brenda Engler
Jerry & Adelia Evans
Jay Farfalla
Patricia Felder
Jerry & Brenda Foldesi
Stuart Fricke
Kurt Fulton
Austin Furguson
Douglas & Jean Gaertner
Peggy Hackney
Bill & Cindy Hall
Janet Hall
Phoebe Hall
Thomas & Quinlan Harward
Heather Hook
John & Susan Hooper
Steven & Marian Huepper
Charlene Hunchuck
Melvin Hurston
Arlene Jenkins
Bob & Elizabeth Johnson
Frank & Nancy Johnson
Lucinda Kahler
Marta Kane
Arlene Keener
Gloria Kehl
Ronnie Kelly
Gloria Kelpack
Neal & Ann Kightlinger
David Kirkland
Clark Klein
Alan & Amy Levine
Jackie Mashburn
Abigail McDonald

Brenda McLean
Jack & Sharon McMullan
Tana Medlock
Kent & Betty Lou Miller
Ray & Tammy Morris
Jennifer Murphy
Bill Nolte
Candace Norris
Marilyn Novosel
Patricia Nussman
Kim Osborne
Jim & Lois Owen
Dawn Parker
James & Ruthann Payne
Alice Pelland
Robert & Phyllis Perkins
Herbert Perry
Frances Phillips
Michael Pocinki
Sue Porr
Lubin Prevatt
Lisa Rachford
John Recko & Beth Madore
Kevin Reese
Frank Rezeli
Patricia Robbins
George Rowe
Patrick & Linda Rowe
Al & Madeline Schalk
Sam Sillaman
Eric Simmons
Andrew & Rebecca Smith
Diane Spear
James & Diane Steele
Pete & Janet Stewart
Chad & Anna Stinson
Steve & Dalia Stoutzenberger
Bob Stulberg
William Sturkie
Henry & Elaine Swett
David & Maureen Travis
Aprille Tunnard
Robert & Joan Vogel
Christine Vucinich
Barbara Ward
Louis & Diane Weinstein
Debbie Whitley
Jade & Mary Wicker
John Wilson
Judy Wilson
Larry & Anne Wilson
Charlene Winston
Don Wollum
Mark & Susan Young

BENEFACTORS

(Guaranteed pledge for 5 years)
Roderick Loss & Cynthia Eckley
Edna Eichelsbacher
Barbara James Howard
Gene Maples
Bud & Hayden Taylor

PRODUCERS' CIRCLE

(Ongoing monthly contributions)
John D Adams
Kathi Smith
Ty & Bianka Stumpf
Tabitha Whitlow
Mary E Winston

TEMPLE THEATRE

STAFF

Peggy Taphorn, Producing Artistic Director

PRODUCTION

Director	Peggy Taphorn
Musical Director/Choreographer.....	Gavan Pamer
Temple Teen Ensemble Directors.....	Alease Timbers, Gavan Pamer
Lighting Designer.....	John Wampler
Costume & Wig Designer	Alex Allison
Sound Designer/Operator.....	Patrick Holt
Technical Director	John Wampler
Stage Manager	Kaitlin Davis
Spot Operators	Phil Hunt, Jacob Brannan
Seamstress.....	Marie Iatauro
Photographer.....	Tracy Spaulding
Group Greeter	Donna Hunt

ADMINISTRATION

Associate Artistic Director/Marketing Director	Gavan Pamer
Business Manager.....	Tabitha Whitlow
Director of Education	Alease Timbers
Technical Director	John Wampler
Costume Shop Manager/Graphic Designer.....	Alex Allison
Resident Stage Manager/Box Office Manager	Kaitlin Davis
Facilities Manager	Patrick Holt
Costume Shop Volunteer.....	Donna Hunt

SPECIAL THANKS

Megan Huff, Donna Hunt, Joanna Li, Bill Saunders, Temple Guild,
Alease Timbers and Tabitha Whitlow

COMING SOON!

